OVERALL DIMENSIONS • ÄUSSERE ABMESSUNGEN • DIMENSIONS TOTALES
DIMENSIONES TOTALES • DIMENSIONI D'INGOMBRO

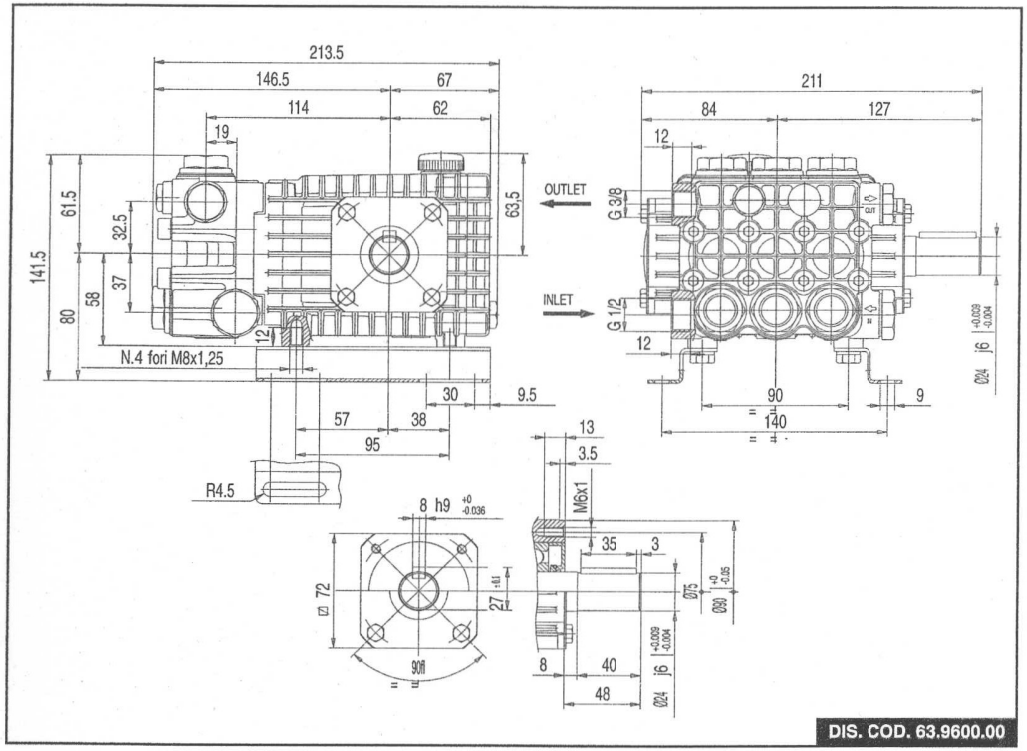

Revisione 3

- **LUBRICATION:** Check the oil from time. Change the oil after 50 Hrs. operation and then after every 500 Hrs. We recommend INTERPUMP OIL X-9.9. (SAE 15W40 Mineral) - OIL CAPACITY ℓ 0.36
- **SCHMIERUNG:** Der Ölstand ist in regelmässigen Abständen zu kontrollieren. Der Ölwechsel muss nach den ersten 50 Arbeitsstunden, in der Folge alle 500 Stunden, vorgenommen werrden. Es sollte INTERPUMP ÖL X-9.9 (SAE 15W40 Mineral) verwendet werden - Ölinhalt 0,36 ℓ.
- **LUBRIFICATION:** Controler regulierment le niveau d'huile. La premiere vidange doit être faite au bout de 50 heures maximum, ensuite faire une vidange toutes les 500 heures, on conseille huile INTERPUMP X-9.9. (SAE 15W40 Minérale) - CAPACITÉ D'HUILE 0,36 ℓ.
- **LUBRIFICACIÓN:** Controlar periòdicamente el nivel del aceite. El cambio del aceite, al comienzo, hay que hacerlo después de 50 horas de trabajo, luego cada 500 horas. Se aconseja aceite INTERPUMP X-9.9. (SAE 15W40 Mineral) - CAPACIDAD 0,36 ℓ.
- **LUBRIFICAZIONE:** Controllare periodicamente il livello dell'olio. Il cambio dell'olio deve essere fatto inizialmente dopo 50 ore di lavoro, successivamente ogni 500 ore. Si consiglia olio INTERPUMP X-9.9. (SAE 15W40 Minerale) - CAPACITÀ OLIO 0,36 ℓ.

INTERPUMP GROUP
VIA E. FERMI, 25 - 42049 S. ILARIO - REGGIO EMILIA (ITALY)
TEL. +39 - 0522 - 904311 - TELEFAX + 39 - 0522 - 904444
E-mail: info@interpumpgroup.it - http: //www.interpumpgroup.it

Cod. 63.9802.03 - 04/09 - 500

INTERPUMP GROUP

GENERAL PUMP

63HT Series

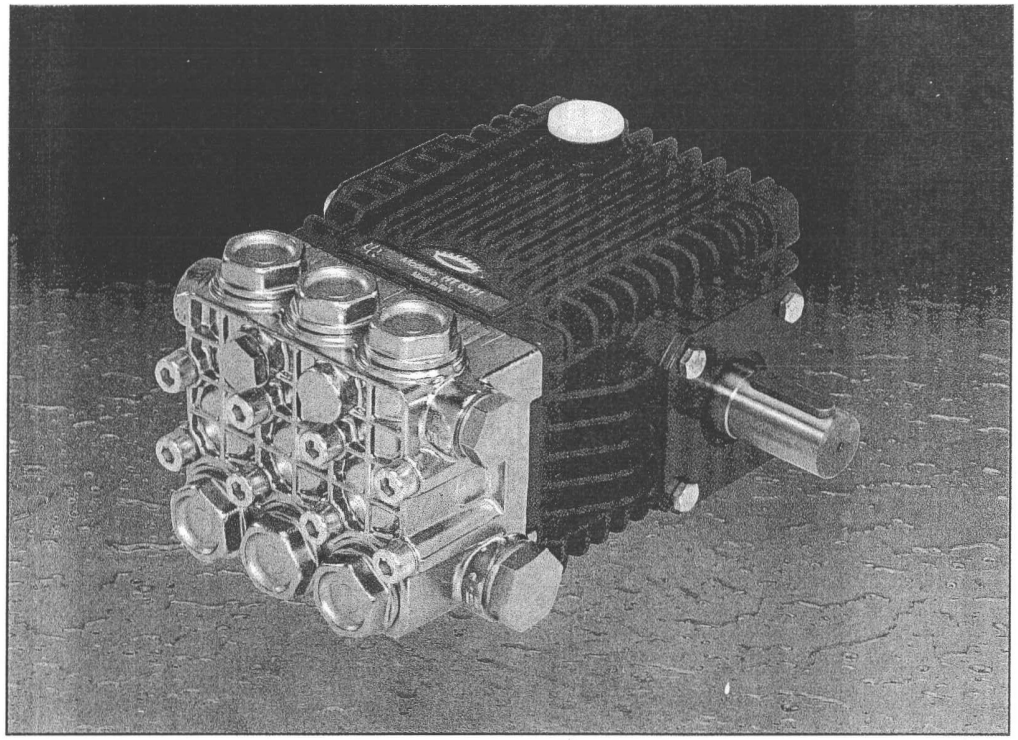

Pump type	Volume Leistung Débit Caudal Portata		Pressure Druck Pression Presión Pressione			r.p.m. u.p.m. t/min. r/min. g/min.	Required Leistung Puissance Potencia Potenza	Max. temperature Max. Temperatur Température max. Temperatura max. Temperatura max.		Weight Poids Gewicht Peso Peso
	l/min	G.P.M. (USA)	bar	MPa	p.s.i.		Hp / kW	°C	°F	kg
HT6311	**11**	**2.9**	**140**	**14**	**2030**	**1450**	**4 / 2.94**	**85**	**185**	**8.15**
HT6313	**13**	**3.43**	**170**	**17**	**2465**		**5.5 / 4.04**			**8.15**
HT6315	**15**	**3.96**	**140**	**14**	**2030**	**1750**	**5.5 / 4.04**			**8.15**